

MONTHLY MEMBERSHIP PROGRESS REPORT

District 44 H

Results as of: 2/28/2025

GMT:

LOCATION NEW HAMPSHIRE

GMT CA

| Clubs | | | | Members | | | |
|-----------------------|---------------|-----------|---------------|-----------------------|------------------------|----------------------|--|
| RESULTS FOR 2024-2025 | | | | RESULTS FOR 2024-2025 | | | |
| QUARTER | NEW CLUB GOAL | NEW CLUBS | DROPPED CLUBS | QUARTER | MEMBER GROWTH NET GOAL | MEMBER GROWTH ACTUAL | DROPPED MEMBERS ACTUAL (including transfers) |
| JULY/AUG/SEPT | 0 | 1 | 0 | JULY/AUG/SEPT | 15 | 56 | 29 |
| OCT/NOV/DEC | 1 | 0 | 0 | OCT/NOV/DEC | 38 | 44 | 45 |
| JAN/FEB/MAR | 0 | 0 | 0 | JAN/FEB/MAR | 20 | 22 | 2 |
| APR/MAY/JUNE | 0 | 0 | 0 | APR/MAY/JUNE | 20 | 0 | 0 |

GOALS AND ACTUAL NEW CLUBS CUMULATIVE

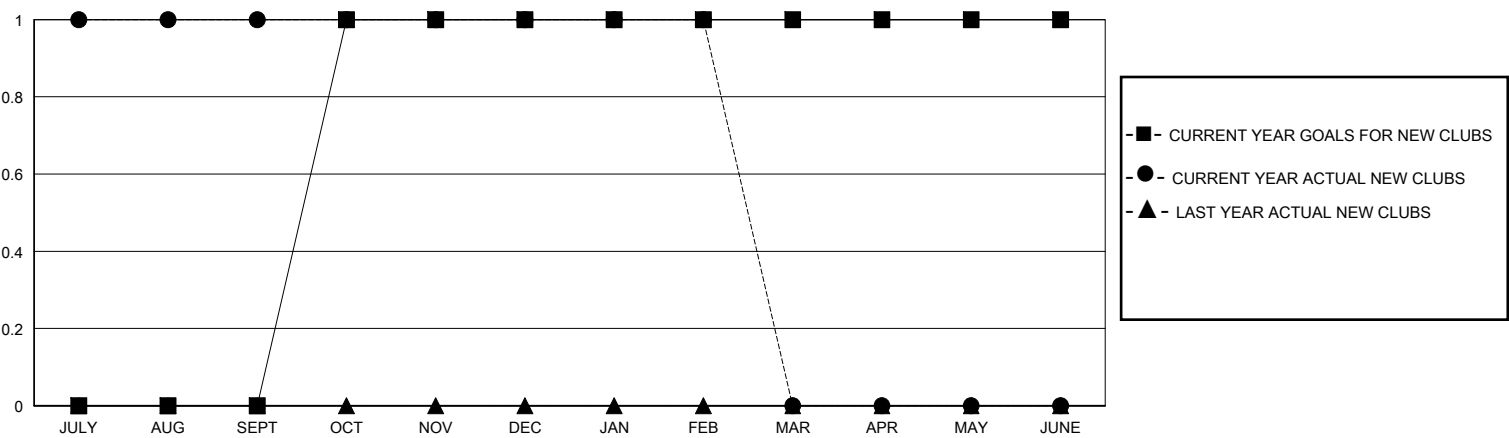

GOALS AND ACTUAL MEMBERS CUMULATIVE

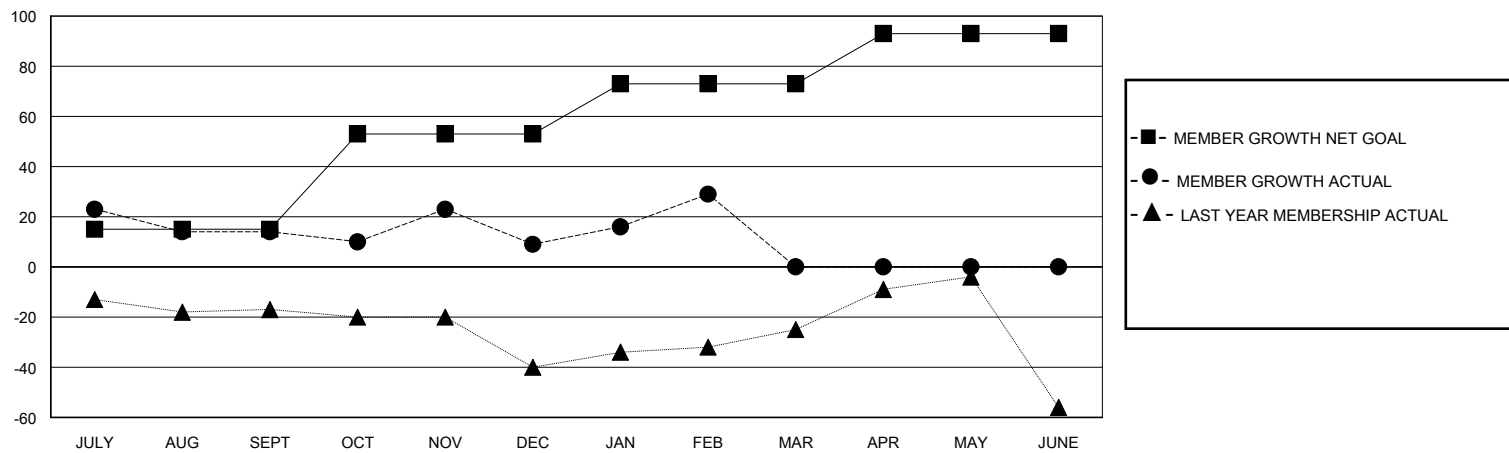

| | | | | |
|------------------------|----|---|-----------------------------------|--------------|
| DROPPED CLUBS: 0 | | 28 CLUBS OF 39 ADDED 1 OR MORE NEW MEMBERS | <u>GENDER DISTRIBUTION</u> | |
| | | | MALE | 629 (50.48%) |
| | | | FEMALE | 616 (49.44%) |
| <u>DROPPED MEMBERS</u> | | CLICK HERE FOR CUMULATIVE MEMBERSHIP DATA | | |
| DECEASED | 8 | | TOTAL FAMILY UNIT MEMBERS 0 | |
| CLUB CANCELLED | 0 | | | |
| OTHER | 62 | | FAMILY MEMBERS PAYING HALF DUES 0 | |
| TOTAL | 70 | | | |